



Arundel Drive

Borehamwood, WD6 2FW

£325,000 Leasehold

A beautiful and recently newly constructed two bedroom two bathroom ground floor apartment located within a smart courtyard development off Arundel Drive. This 'Southside' apartment offers spacious free flowing accommodation with modern and contemporary internal fittings. The kitchen and bathrooms are luxurious and the apartment also offers elegant décor. There is a communal garden with outside seating space and a private parking space. The main Town Centre and Mainline Station is also within easy reach.

- Two Bedrooms
- Two Bathrooms
- Ground Floor
- Southside Location
- Elegant & Modern Fittings
- Private Parking Bay
- Luxurious Carpets
- Close To Town Centre

Viewing

Please contact our Carrington Estate Agents Office on 02089531818 if you wish to arrange a viewing appointment for this property or require further information.



Floor Plan



Area Map



Energy Efficiency Graph

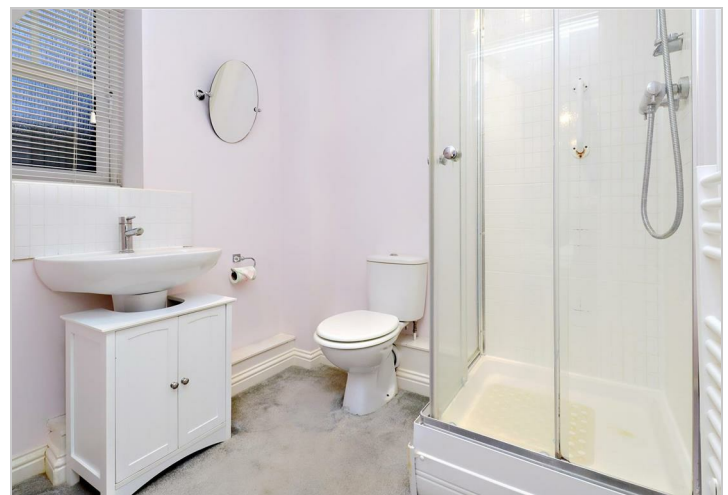
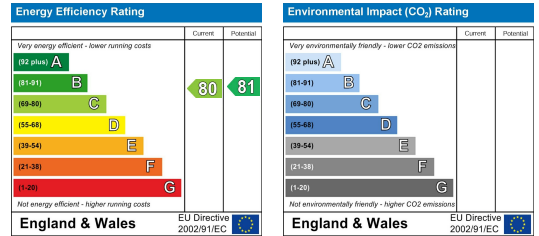

These particulars, whilst believed to be accurate are set out as a general outline only for guidance and do not constitute any part of an offer or contract. Intending purchasers should not rely on them as statements of representation of fact, but must satisfy themselves by inspection or otherwise as to their accuracy. No person in this firm's employment has the authority to make or give any representation or warranty in respect of the property.

138 Shenley Road, Borehamwood, Hertfordshire WD6 1EF
Tel: 020 8953 1818 Fax: 020 8953 0808

Email: info@carrington-borehamwood.co.uk Website: www.carrington-borehamwood.co.uk



COMPANY DIRECTOR: E. A. HUSSAIN
REGISTERED ADDRESS: 1 WARNER HOUSE, HARROVIAN BUSINESS VILLAGE,
BESSBOROUGH ROAD, HARROW, MIDD., HA1 3EX.
COMPANY REGISTRATION No: 09830132